

3 SUITE 101: EXISTING FLOOR PLAN
SCALE: 1/4" = 1'-0" 3,471 SF

GENERAL NOTES:
1. CONTRACTOR TO FIELD VERIFY ALL EXISTING CONDITIONS AND NOTIFY ARCHITECT OF ANY DISCREPANCY, P.T.C.

LEGEND:
 - - - EXTERIOR WALL: MASONRY TILT WALL PANEL
 - - - EXISTING DEMISING WALL - 1HR RATED PARTITION: 6" METAL STUDS w/ 5/8" GYP. BOARD BOTH SIDES
 - - - EXISTING INTERIOR WALL - NON-RATED PARTITION: 3 5/8" METAL STUDS w/ 5/8" GYP. BOARD BOTH SIDES

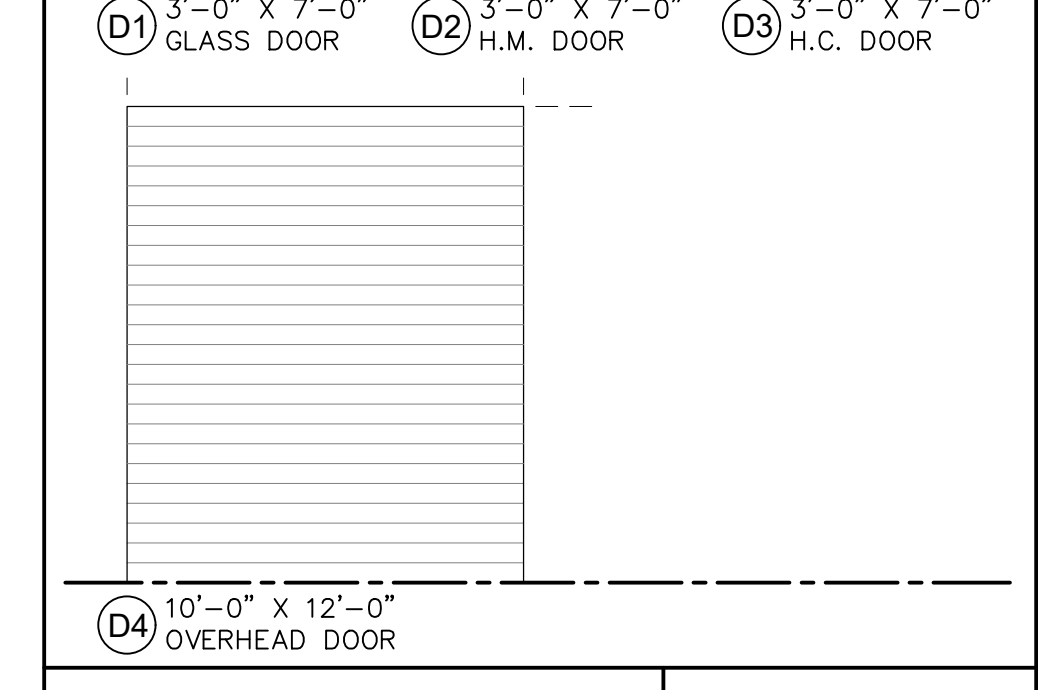
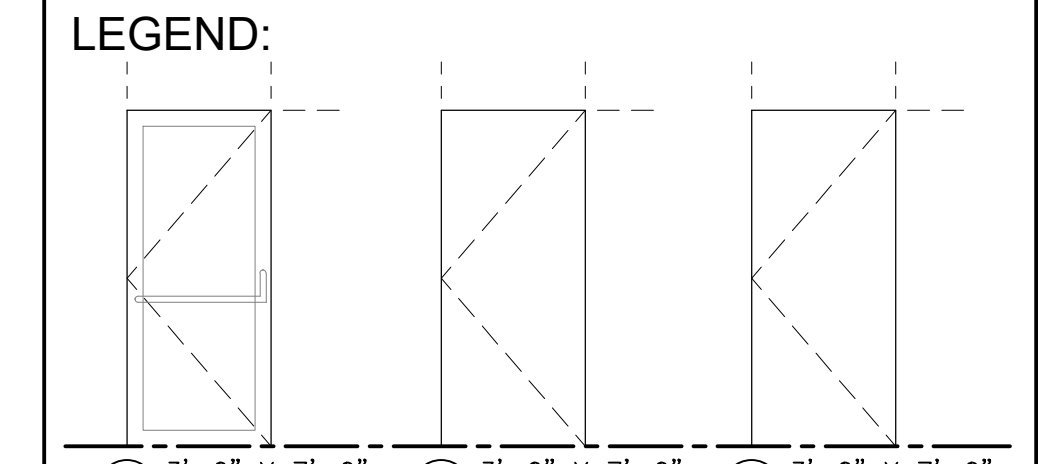

- KEY NOTES:**
- ① EXISTING DEMISING WALL
 - ② EXISTING MASONRY TILT PANEL
 - ③ MILLWORK CABINETS
 - ④ STRUCTURAL COLUMN
 - ⑤ AHU

ELECTRICAL:
200 AMP. SERVICE

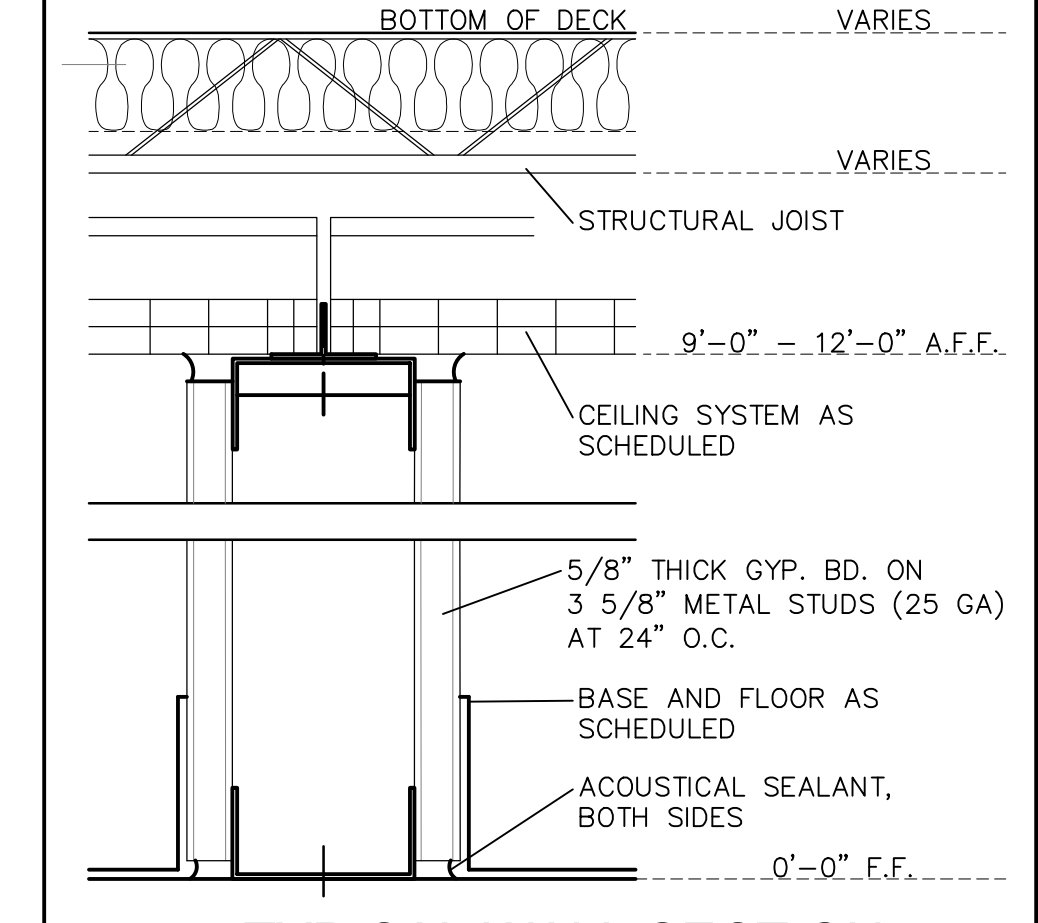

2 TYPICAL WALL SECTION
SCALE: 3/4" = 1'-0"

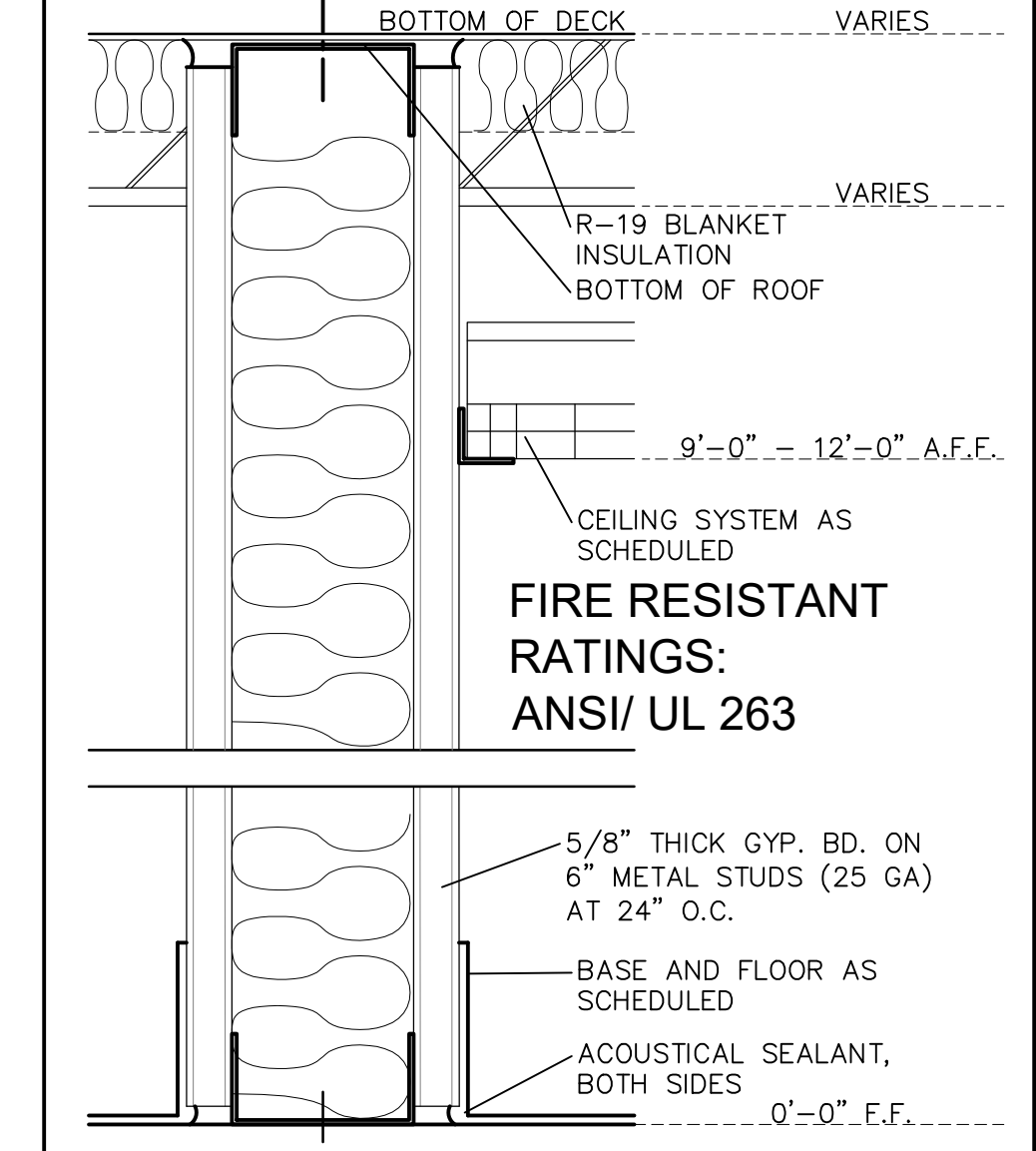

1 TYP. DEMISING WALL SECTION
SCALE: N.T.S.

ACS architecture | asbuilts
 multifamily hospitality industrial commercial
 1322 Space Park Drive
 Suite B-122
 Houston • Texas 77058
 info@acs-architecture.com
 281.767.9000 voice
 Firm Registration No. BR2307

STONEMASTER PROPERTIES

ACS.2020.0819
 225 S ENTERPRIZE PKWY
 CORPUS CHRISTI, TX 78405



© ACS architecture | asbuilts
 2021 ACS ARCHITECTURE, LLC DOCUMENTS AND INSTRUMENTS OF SERVICE ARE GIVEN IN CONFIDENCE AND REMAIN THE PROPERTY OF ACS ARCHITECTURE, LLC. THIS DOCUMENT AND THE INFORMATION CONTAINED HEREIN MAY NOT BE DUPLICATED, USED, OR DISCLOSED WITHOUT WRITTEN CONSENT OF ACS ARCHITECTURE, LLC. THIS IS AN UNPUBLISHED SURVEY DOCUMENT OFFERED BY ACS ARCHITECTURE, LLC. IT IS SUBMITTED FOR YOUR PERSONAL USE IN CONNECTION WITH THE CONTRACTED PROJECT PERFORMED BY ACS ARCHITECTURE, LLC. ALL OR ANY PART OF THE SURVEY DOCUMENT (EXCEPTING REGISTERED TRADEMARKS) REMAINS THE PROPERTY OF ACS ARCHITECTURE, LLC.

Revision Date:

Issue/Date

ASBUILT FLOOR PLAN 09-09-2021

A2.01

EXISTING FLOOR PLAN
 SUITE 101
 DOOR SCHEDULE
 TYPICAL WALL SECTIONS
 GENERAL INFORMATION