



STONEWATER

PROPERTIES

4300 S. PADRE ISLAND DRIVE
CORPUS CHRISTI, TX 78411



STONEWATER
PROPERTIES

© | 361-585-0300
INFO@STONEWATERPROPERTIES.COM

TABLE OF CONTENTS

General Information	1
Leasing Availabilities	2
#1-1 Floor Plan	3
#4-1 Floor Plan	4
#1, 2, 3, 4, 5, 6, 7, 8, 2-4W Floor Plan	5
#4320 Floor Plan	6
Photos	7



4300 S. PADRE ISLAND DR.

General Information

This property is located directly off S. Padre Island Drive in Corpus Christi, TX. It is between the Everhart Dr. and Weber Rd. exits. The easy on and off of the highway makes this location convenient for customers and employees. The property is maintained by a responsive and energetic management team, including onsite maintenance. The building is concrete, including all driveways and walkways.

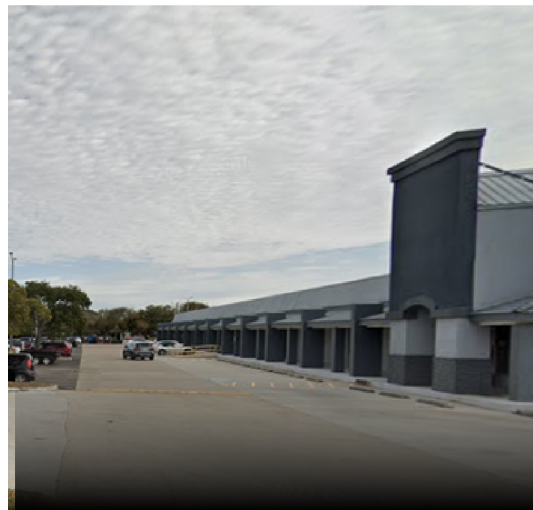
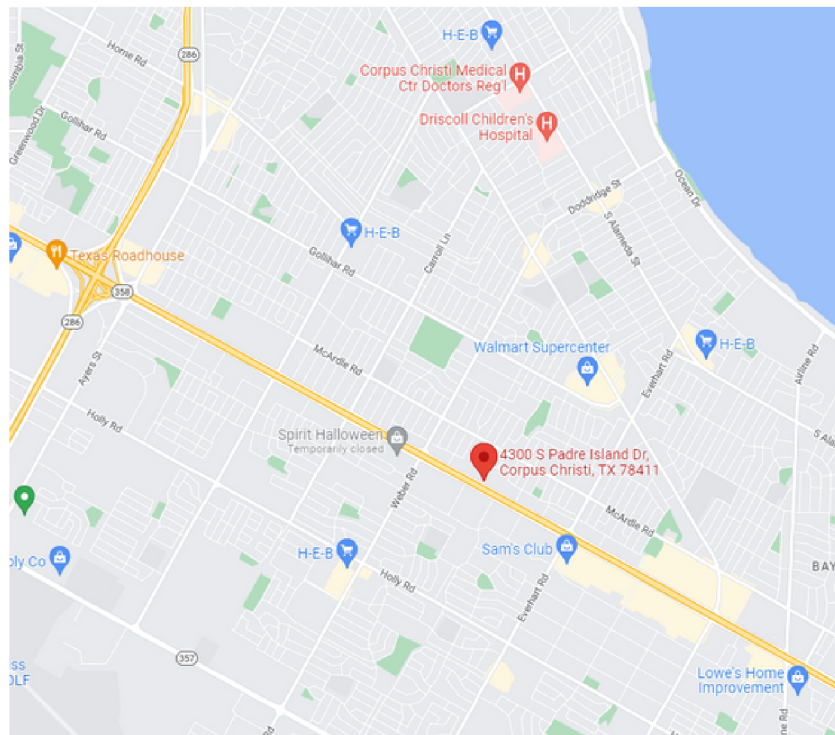

4300 S. PADRE ISLAND DR.

Leasing Availabilities

\$18.00-20.00 + NNN

- #1-1 | 4,025 SF
- #4-1 | 2,280 SF
- #1 | 5,967 SF
- #2 | 5,950 SF
- #3 | 3,961 SF
- #4 | 3,735 SF
- #5 | 3,216 SF
- #6 | 1,480 SF
- #7 | 1,875 SF
- #8 | 4,324 SF
- #2-4W | 4,145 SF
- #4320 | 12,000 SF

Total Available: 52,958 sq. ft.

*Call for NNN rate. 361-585-0300

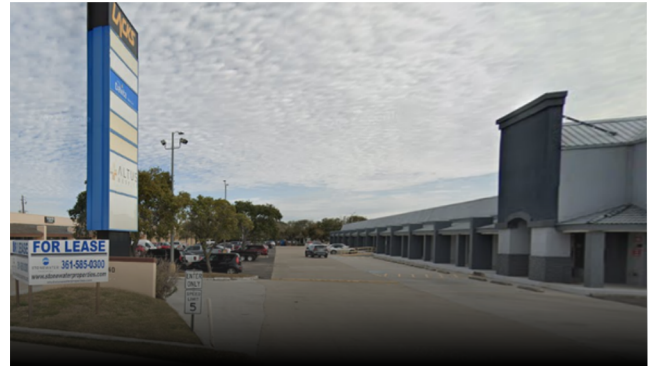

4300 S. PADRE ISLAND DR.

Floor Plan

#1-1

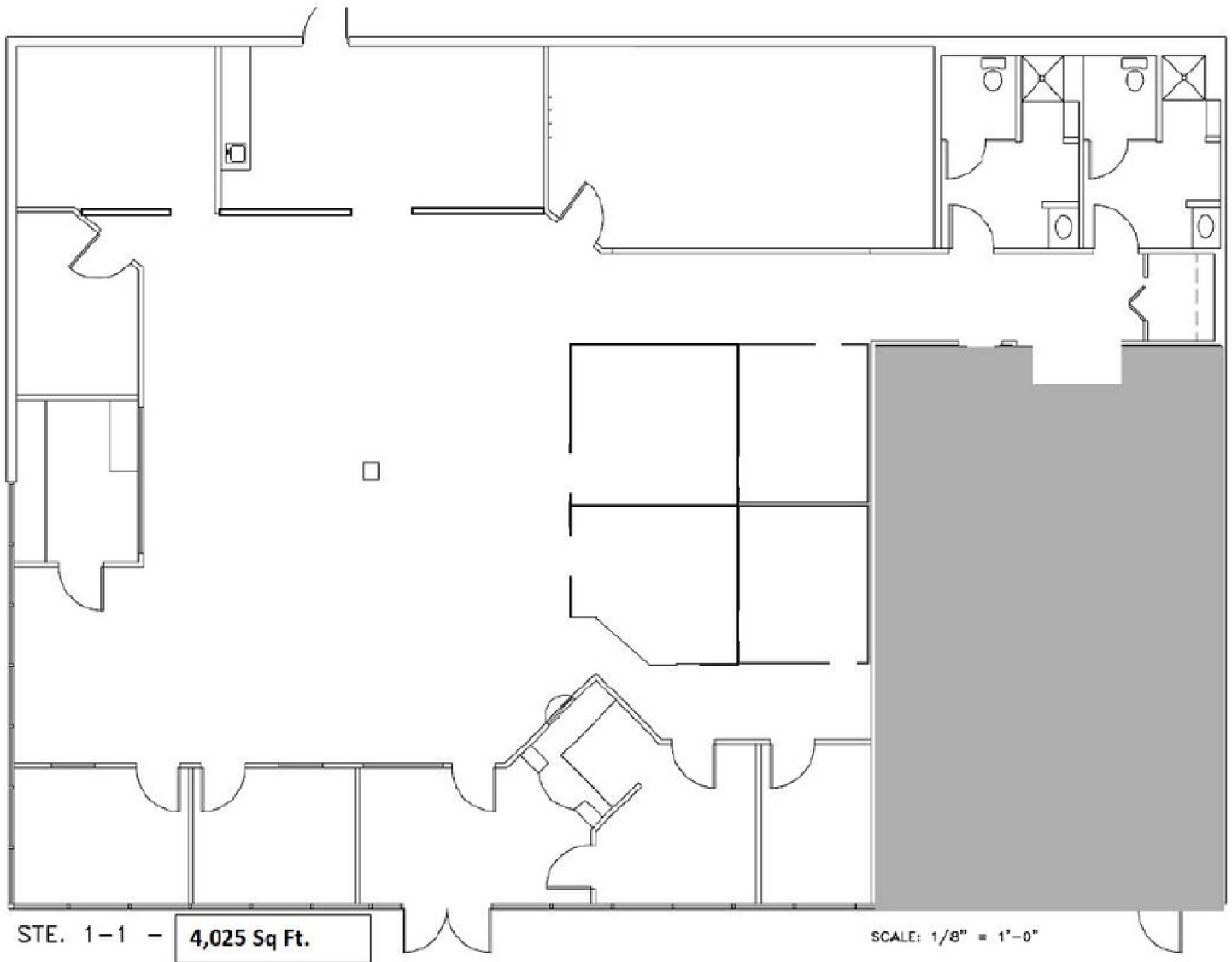

4300 S. PADRE ISLAND DR.

Floor Plan

#4-1

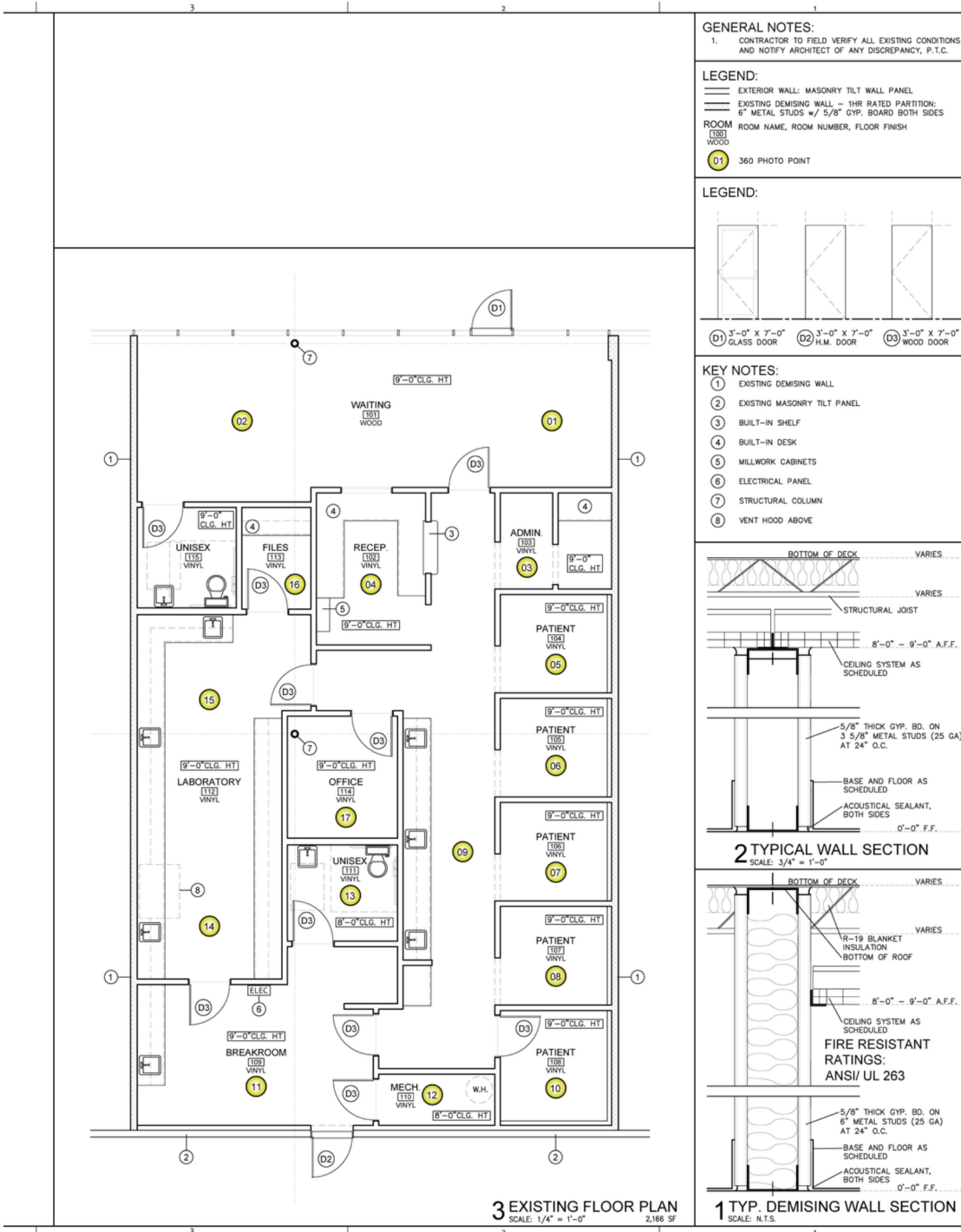

ACS architecture | asbuilts
 multifamily hospitality industrial commercial
 1322 Space Park Drive
 Suite B-122
 Houston • Texas 77058
 info@acs-architecture.com
 281.787.9000 voice
 Firm Registration No. BR2307

STONEWATER PROPERTIES

ACS.2020.0720
 4300 SOUTH PADRE ISLAND DR
 CORPUS CHRISTI, TEXAS 78411



© ACS architecture | asbuilts
 2020 ACS ARCHITECTURE, LLC DOCUMENTS AND INSTRUMENTS OF SERVICE ARE GIVEN IN CONFIDENCE AND REMAIN THE PROPERTY OF ACS ARCHITECTURE, LLC. THIS DOCUMENT AND THE INFORMATION CONTAINED HEREIN MAY NOT BE DUPLICATED, USED, OR DISCLOSED WITHOUT WRITTEN CONSENT OF ACS ARCHITECTURE, LLC. THIS IS AN UNPUBLISHED SURVEY DOCUMENT OFFERED BY ACS ARCHITECTURE, LLC. IT IS SUBMITTED FOR YOUR PERSONAL USE IN CONNECTION WITH THE CONTRACTED PROJECT PERFORMED BY ACS ARCHITECTURE, LLC. ALL OR ANY PART OF THE SURVEY DOCUMENT (EXCEPTING REGISTERED TRADEMARKS) REMAINS THE PROPERTY OF ACS ARCHITECTURE, LLC.

Revision Date:

Issue/Date

ASBUILTS: 07-20-2020

A2.01

ENLARGED FLOOR PLAN
 DOOR & WINDOW SCHEDULES
 PARTITION TYPES
 GENERAL INFORMATION



4300 S. PADRE ISLAND DR.

Floor Plan

#1, 2, 3, 4, 5, 6, 7, 8, 2-4W

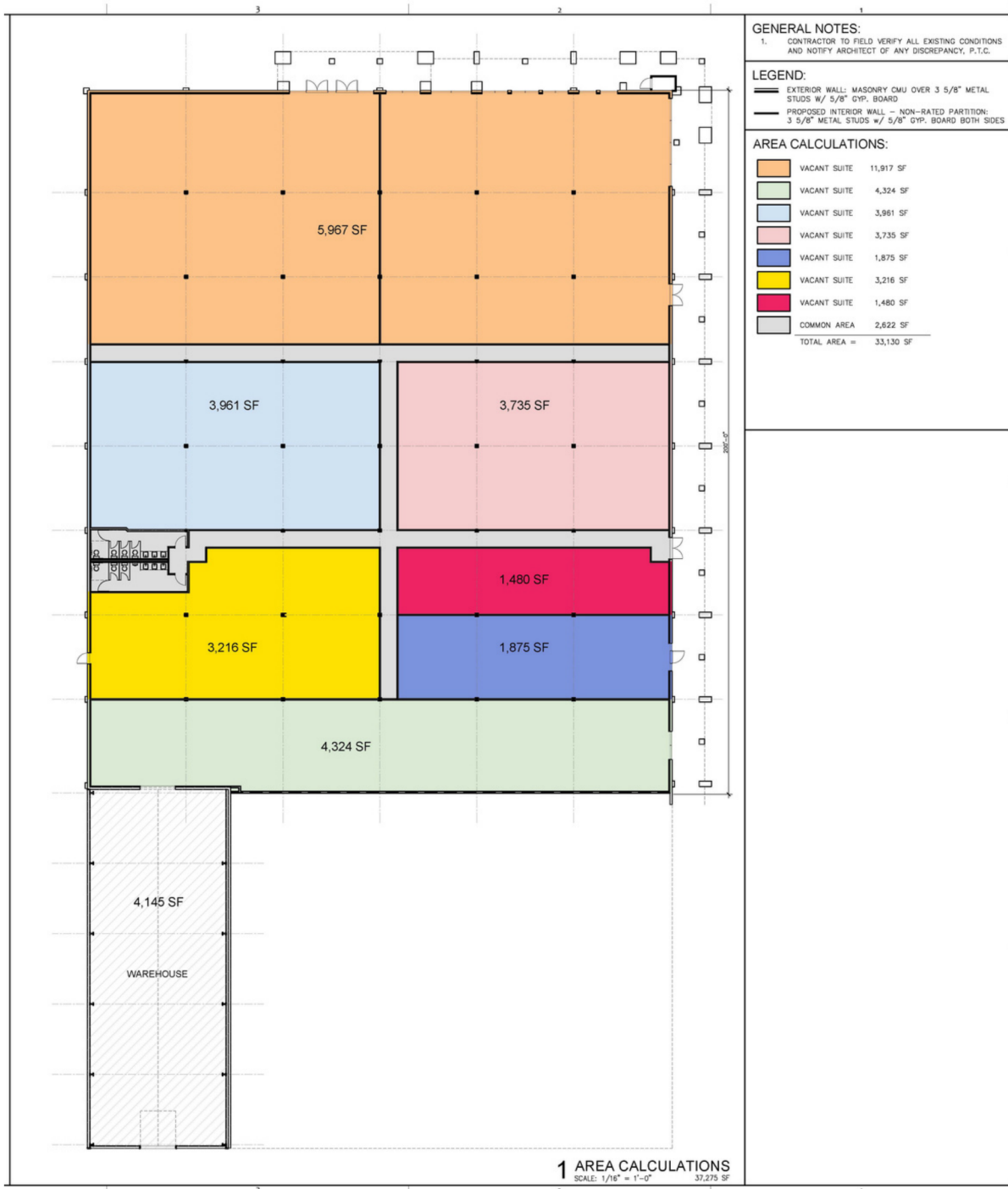

ACS architecture | asbuilts
multifamily hospitality industrial commercial
1322 Space Park Drive
Suite B-122
Houston • Texas 77058
info@acs-architecture.com
281.787. 9000 voice
Firm Registration No. BR2307

STONEWATER PROPERTIES

4340 SOUTH PADRE ISLAND DR
CORPUS CHRISTI, TX 78411

ACS.2023.0817
226 S. ENTERPRIZE PARKWAY, #112
CORPUS CHRISTI, TEXAS 78405

© ACS architecture | asbuilts
2023 ACS ARCHITECTURE, LLC DOCUMENTS AND INSTRUMENTS OF SERVICE ARE GIVEN IN CONFIDENCE AND REMAIN THE PROPERTY OF ACS ARCHITECTURE, LLC. THIS DOCUMENT AND THE INFORMATION CONTAINED HEREIN MAY NOT BE DUPLICATED, USED, OR DISCLOSED WITHOUT WRITTEN CONSENT OF ACS ARCHITECTURE, LLC. THIS IS AN UNPUBLISHED SURVEY DOCUMENT OFFERED BY ACS ARCHITECTURE, LLC. IT IS SUBMITTED FOR YOUR PERSONAL USE IN CONNECTION WITH THE CONTRACTED PROJECT PERFORMED BY ACS ARCHITECTURE, LLC. ALL OR ANY PART OF THE SURVEY DOCUMENT (EXCEPTING REGISTERED TRADEMARKS) REMAINS THE PROPERTY OF ACS ARCHITECTURE, LLC.

Revision Date:	Issue/Date

ASBUILTS: 08-17-2023

A2.03

AREA CALCULATIONS
GENERAL INFORMATION



4300 S. PADRE ISLAND DR.

Floor Plan

#4320

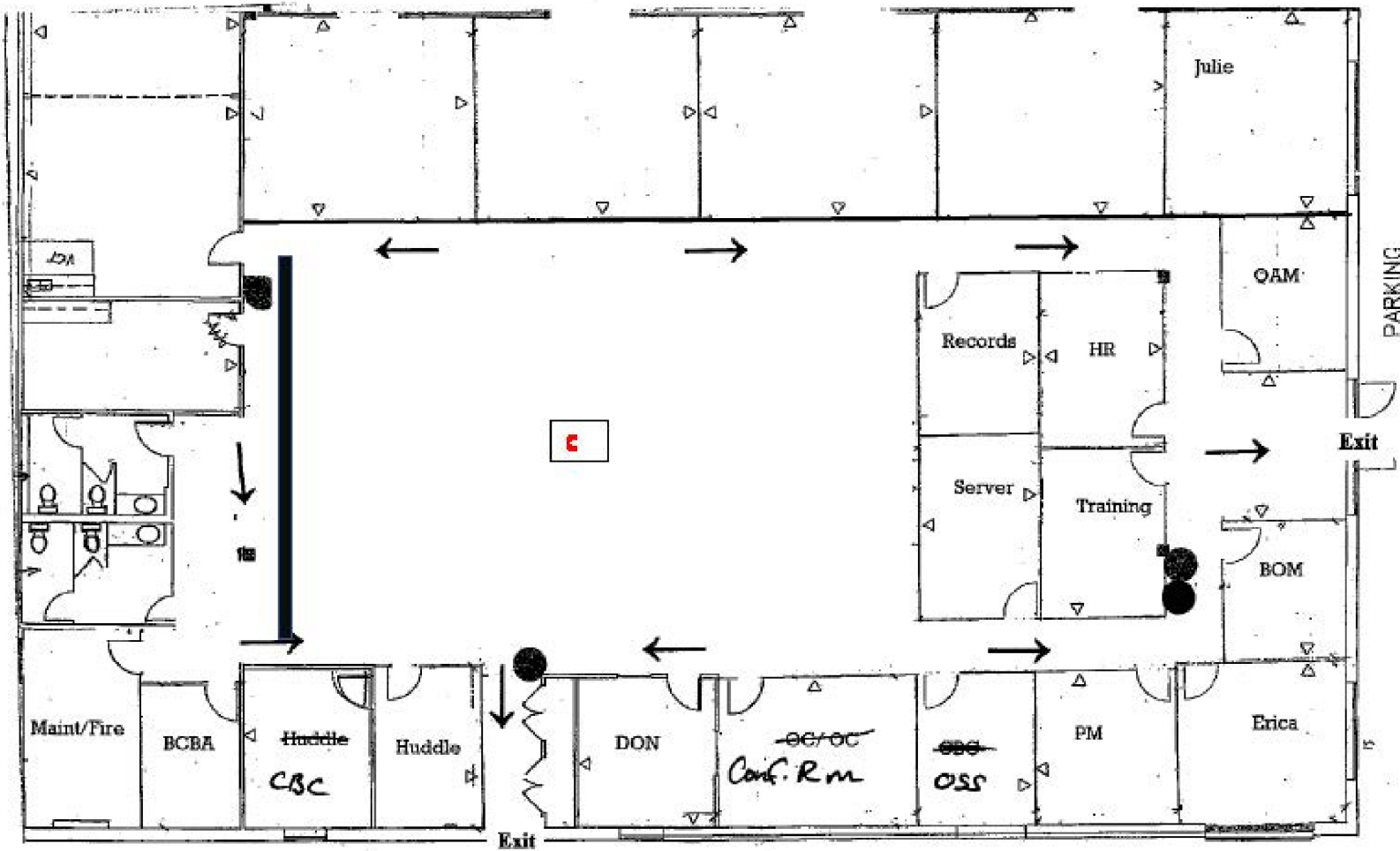

STONewater
PROPERTIES

4300 S. PADRE ISLAND DR.

Photos

