



STONEWATER

PROPERTIES

1305 AIRLINE ROAD
CORPUS CHRISTI, TX 78412



STONEWATER
PROPERTIES

○ | 361-585-0300
INFO@STONEWATERPROPERTIES.COM

TABLE OF CONTENTS

General Information	1
Leasing Availabilities	2
Building Floor Plan	3
Photos	4-5



1305 AIRLINE ROAD

General Information

This property is located directly off S. Padre Island Drive. The property has a total of 1,157 parking spaces, 3 dock high overhead doors and 18' ceiling height to deck. Current tenants are Little Woodrows, Freedom Fitness and Smoothie King.

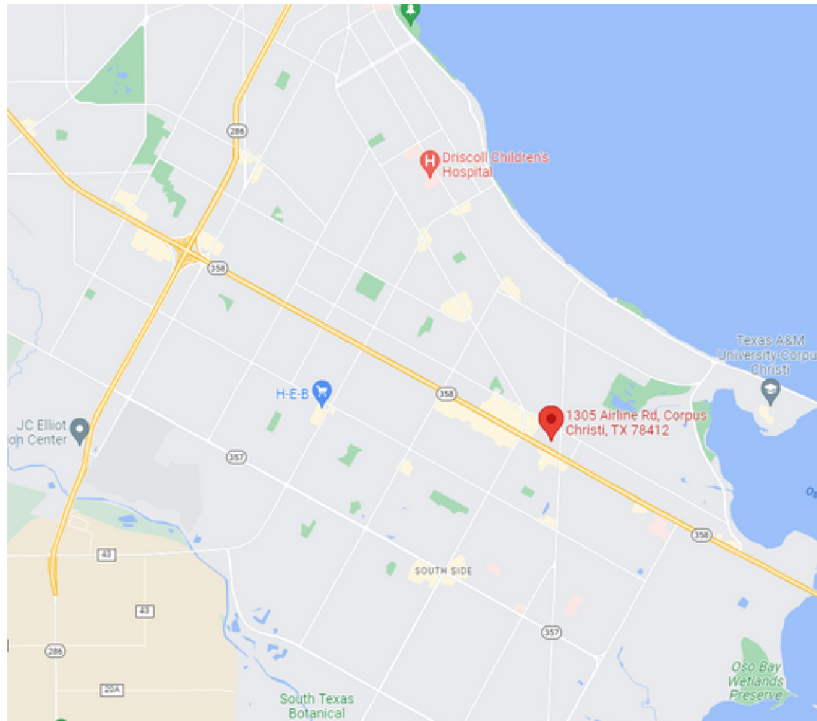

1305 AIRLINE ROAD

Call for Rates! 361-585-0300

79,020 SF remaining

*Can be divided or leased as a whole.

*Call for NNN rate. 361-585-0300



1305 AIRLINE ROAD

Building Floor Plan

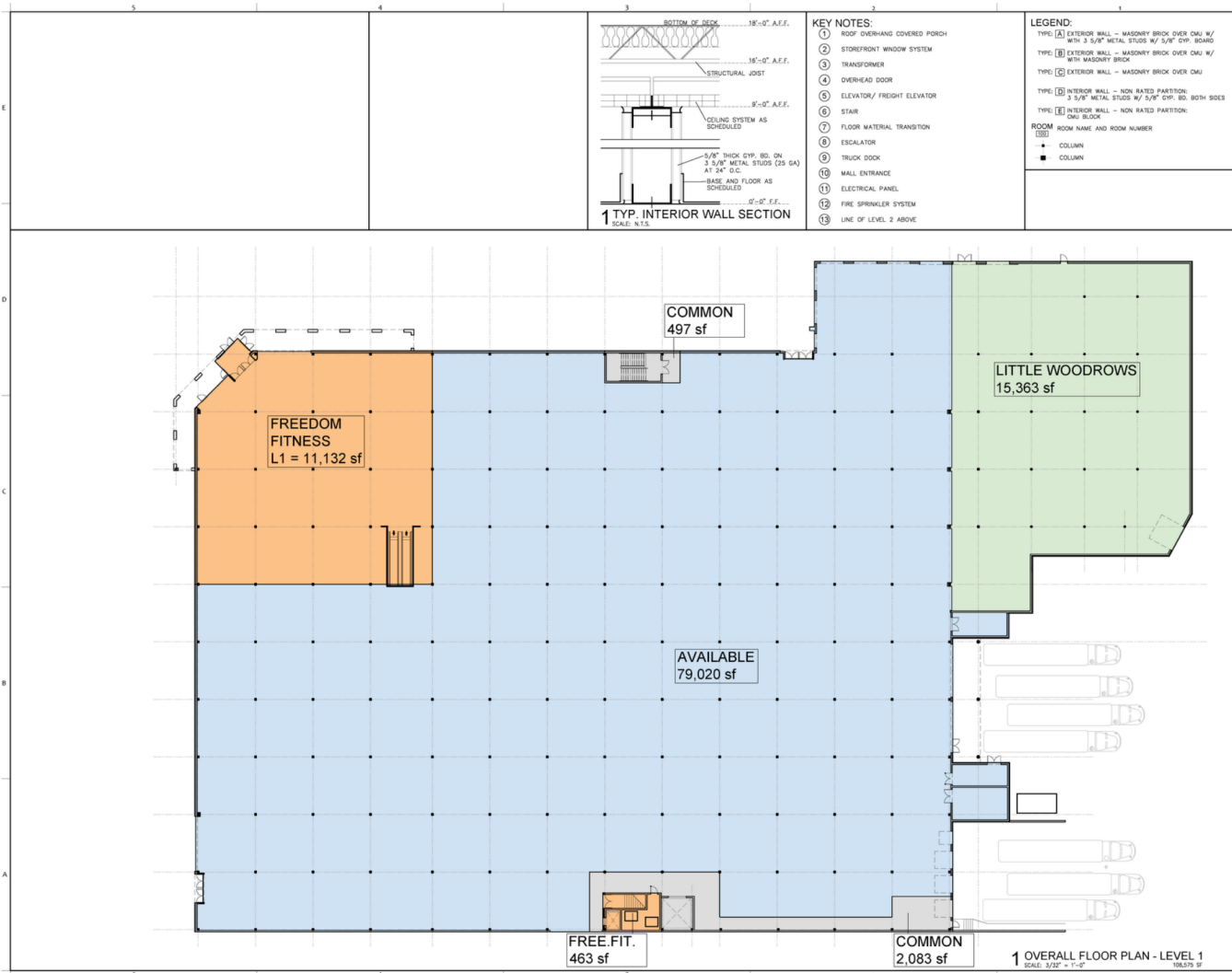

ACS architecture | asbuitts
multifamily hospitality industrial commercial
1322 Space Park Drive
Suite B-122
Houston • Texas 77058
info@acs-architecture.com
281.787.9000 voice
Firm Registration No. BR2307

STONEWATER PROPERTIES

ACS.2020.0819

1305 AIRLINE ROAD
CORPUS CHRISTI, TX 78412



© ACS architecture | asbuitts
2021 ACS ARCHITECTURE, LLC DOCUMENTS AND INSTRUMENTS OF SERVICE ARE GIVEN IN CONFIDENCE AND REMAIN THE PROPERTY OF ACS ARCHITECTURE, LLC. THIS DOCUMENT AND THE INFORMATION CONTAINED HEREIN MAY NOT BE DUPLICATED, USED, OR DISCLOSED WITHOUT WRITTEN CONSENT OF ACS ARCHITECTURE, LLC. THIS IS AN UNPUBLISHED SURVEY DOCUMENT OFFERED BY ACS ARCHITECTURE, LLC. IT IS SUBMITTED FOR YOUR PERSONAL USE IN CONNECTION WITH THE CONTRACTED PROJECT PERFORMED BY ACS ARCHITECTURE, LLC. ALL OR ANY PART OF THE SURVEY DOCUMENT (EXCEPTING REGISTERED TRADEMARKS) REMAINS THE PROPERTY OF ACS ARCHITECTURE, LLC.

Revision Date:

Issue/Date:

SCHEMATIC DESIGN: 11-29-2021

A2.01

OVERALL FLOOR PLAN
LEVEL 1
GENERAL INFORMATION



1305 AIRLINE ROAD

Photos



1305 AIRLINE ROAD

Photos

